Referral to Psychological Therapy Services

1 June 2018
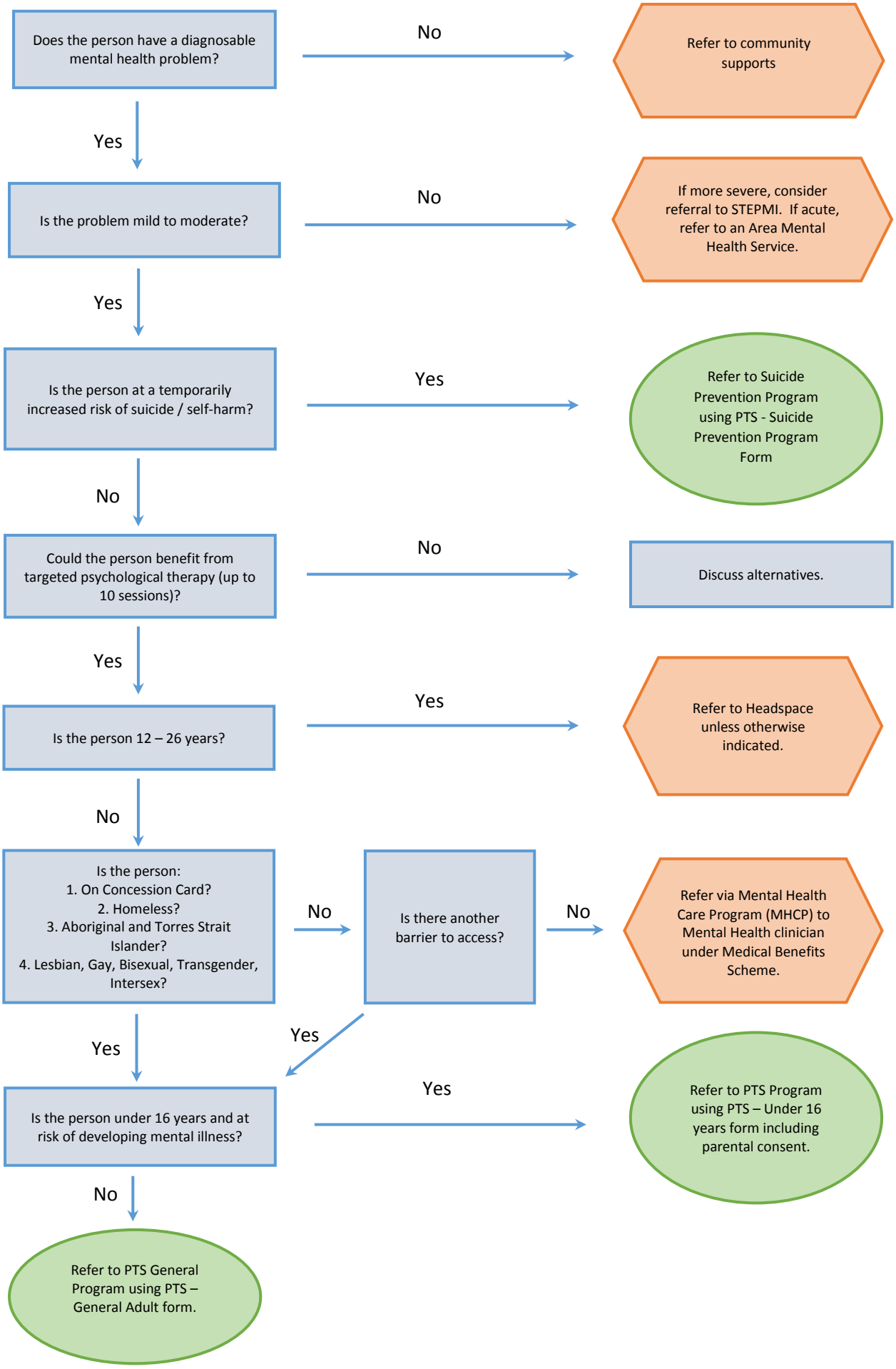
phn WESTERN VICTORIA
An Australian Government Initiative